

BRIDGE INSPECTION REPORT									
FORM IIIB									
Insp.	WRR/KBM/MSY/RRJ								
Date	6/16/2010								
Dist.	5	Co.	25 / Fulton	Rt.	289	Sec.	4	Log	16.29
		Br.	M2728						

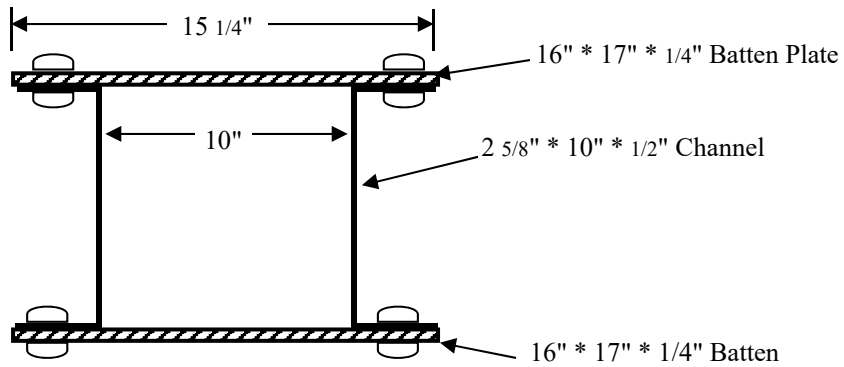

Bottom Chord

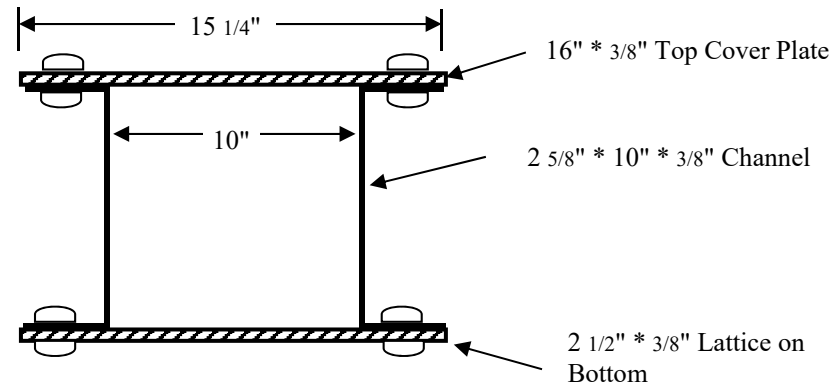

Top Chord

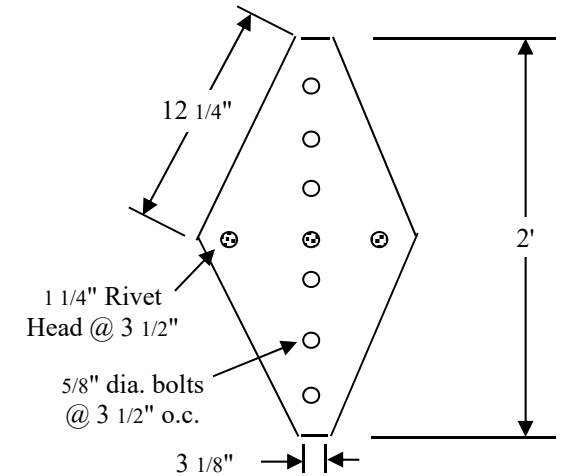

Diagonal Brace @
L2-U3, U2-L3,
L3-U4, U3-L4

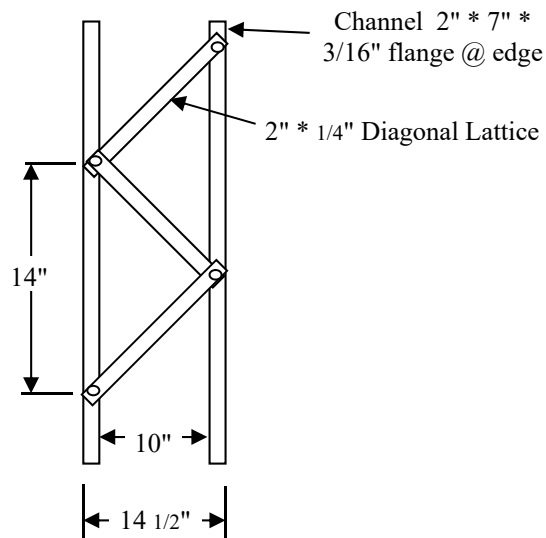

Verticals
L1-U1, L2-U2, L3-U3
L4-U4, L5-U5

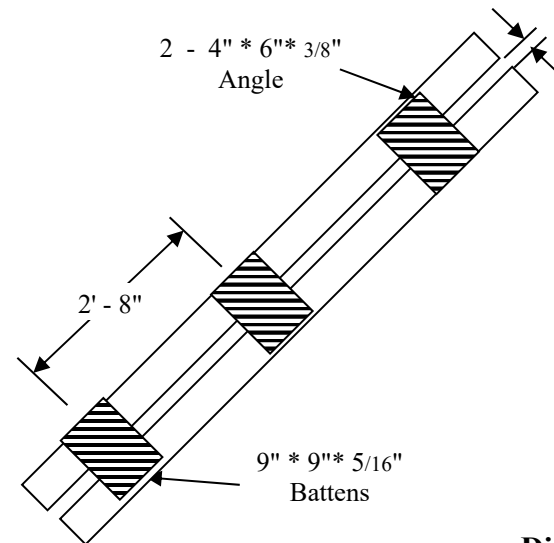

Diagonals
U1-L2, L4-U5

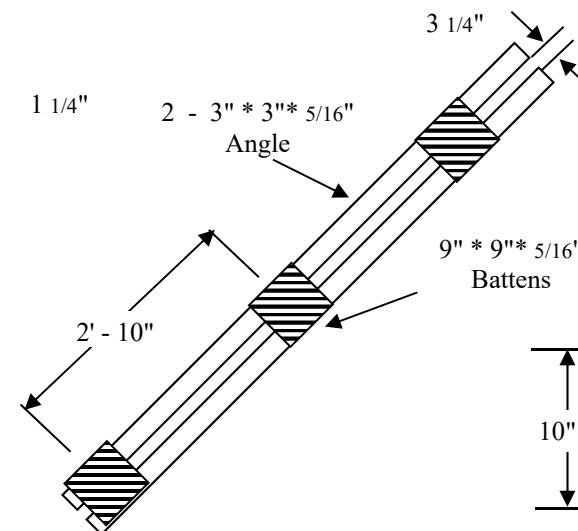

Diagonals
L2-U3, U2-L3,
L3-U4, U3-L4

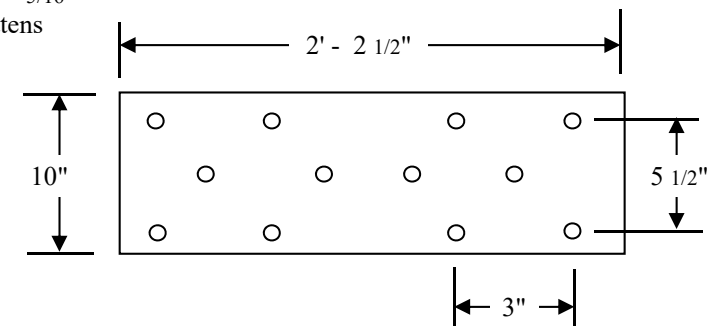

Field Splice @ Bottom Chord

Insp.	WRR/KBM/MSY/RRJ	FORM IIIB
Date	6/16/2010	BRIDGE INSPECTION REPORT
Dist.	5	Co. 25 / Fulton Rt. 289 Sec. 4 Log 16.29 Br M2728

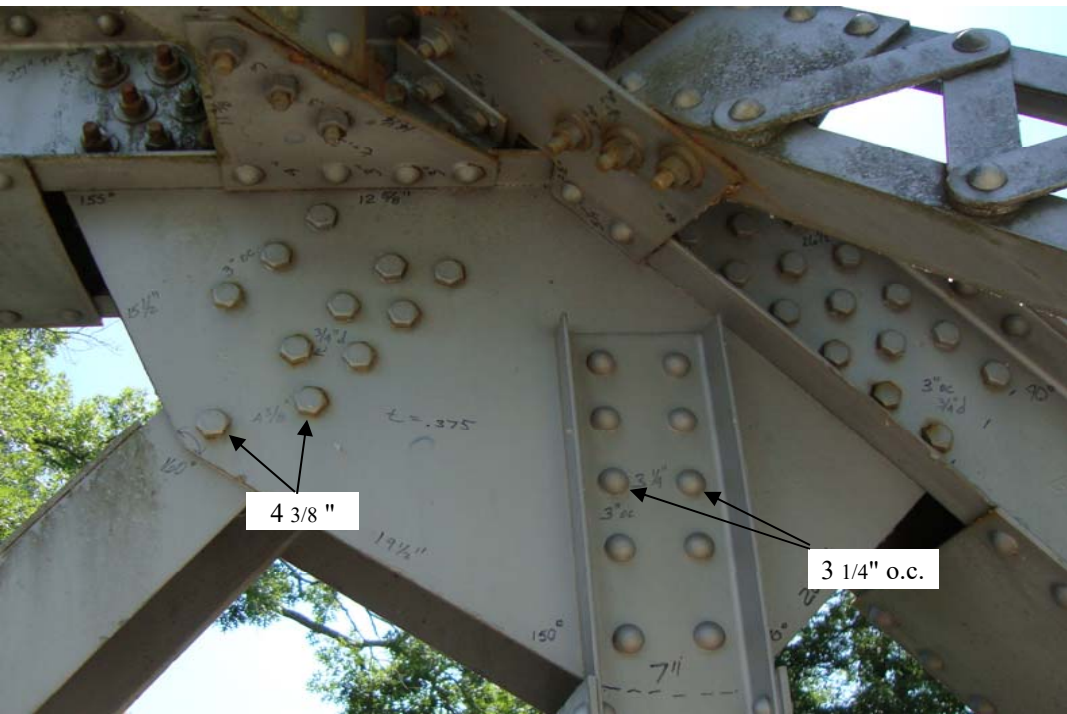
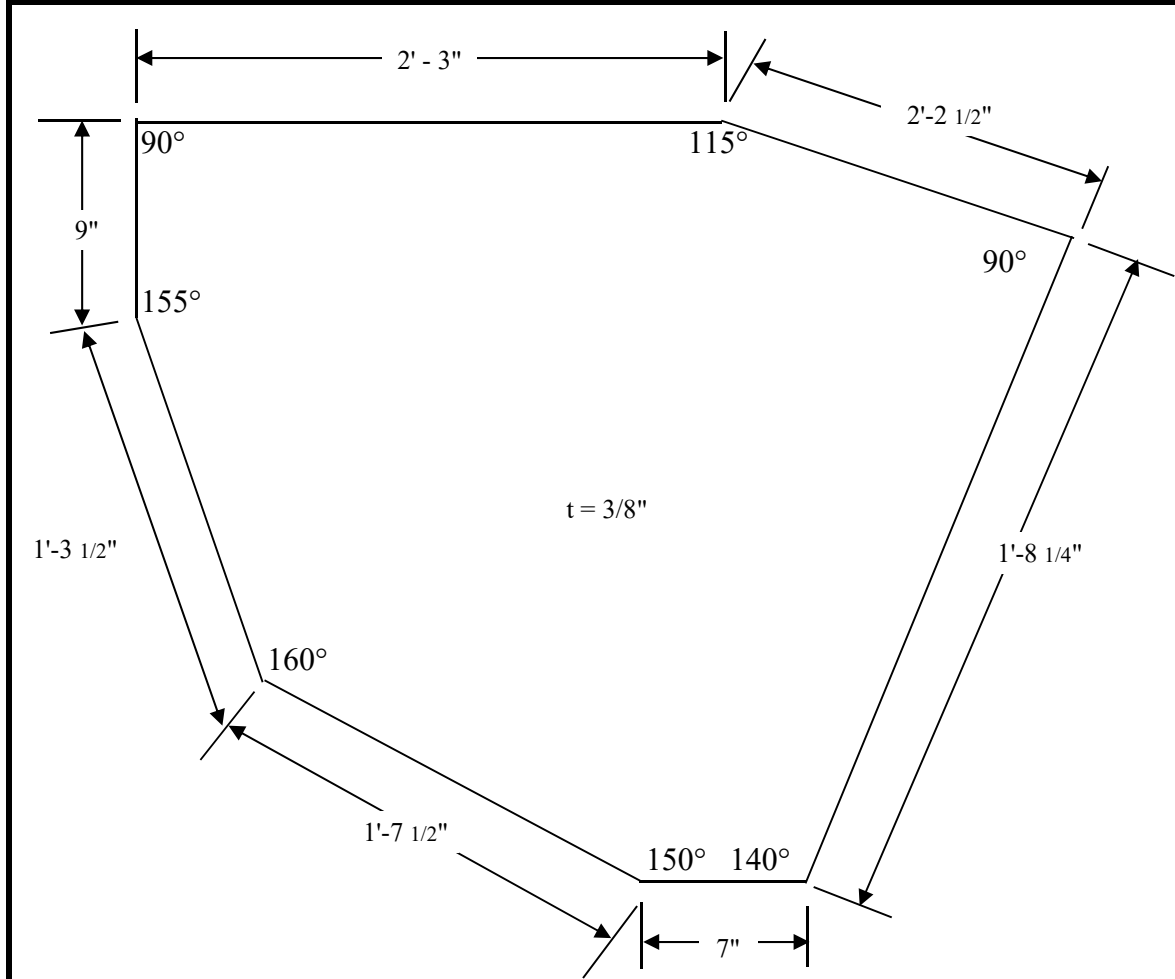

Bolt/Rivet spacing 3" o.c. except where noted
 Bolt diameter 5/8"
 1 1/4" Rivet Head

Insp.	WRR/KBM/MSY/RRJ	FORM IIIB
Date	6/16/2010	BRIDGE INSPECTION REPORT
Dist.	5	Co. 25 / Fulton Rt. 289 Sec. 4 Log 16.29 Br M2728

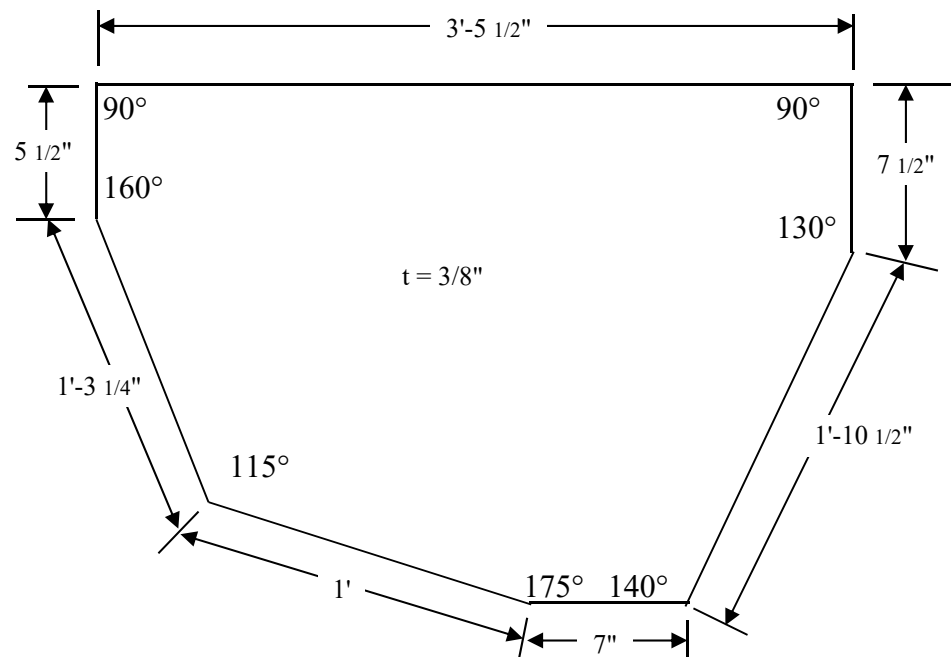

Bolt/Rivet spacing 3" o.c. except where noted
 Bolt diameter 5/8"
 1 1/4" Rivet Head

Insp.	WRR/KBM/MSY/RRJ	FORM IIIB
Date	6/16/2010	BRIDGE INSPECTION REPORT
Dist.	5	Co. 25 / Fulton Rt. 289 Sec. 4 Log 16.29 Br M2728

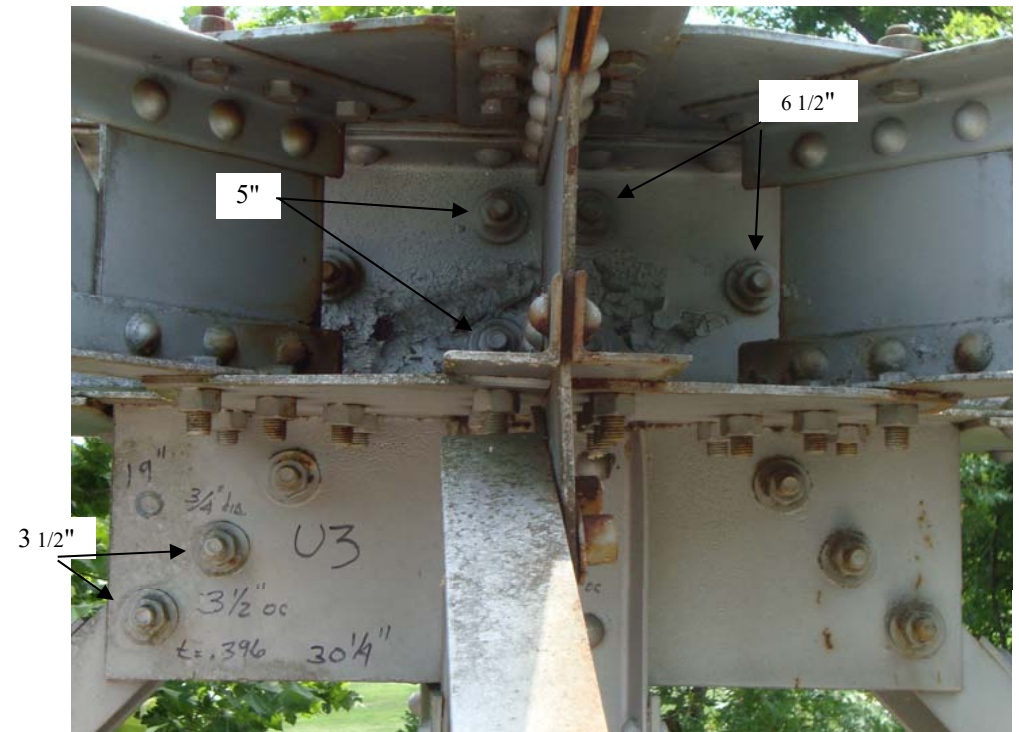
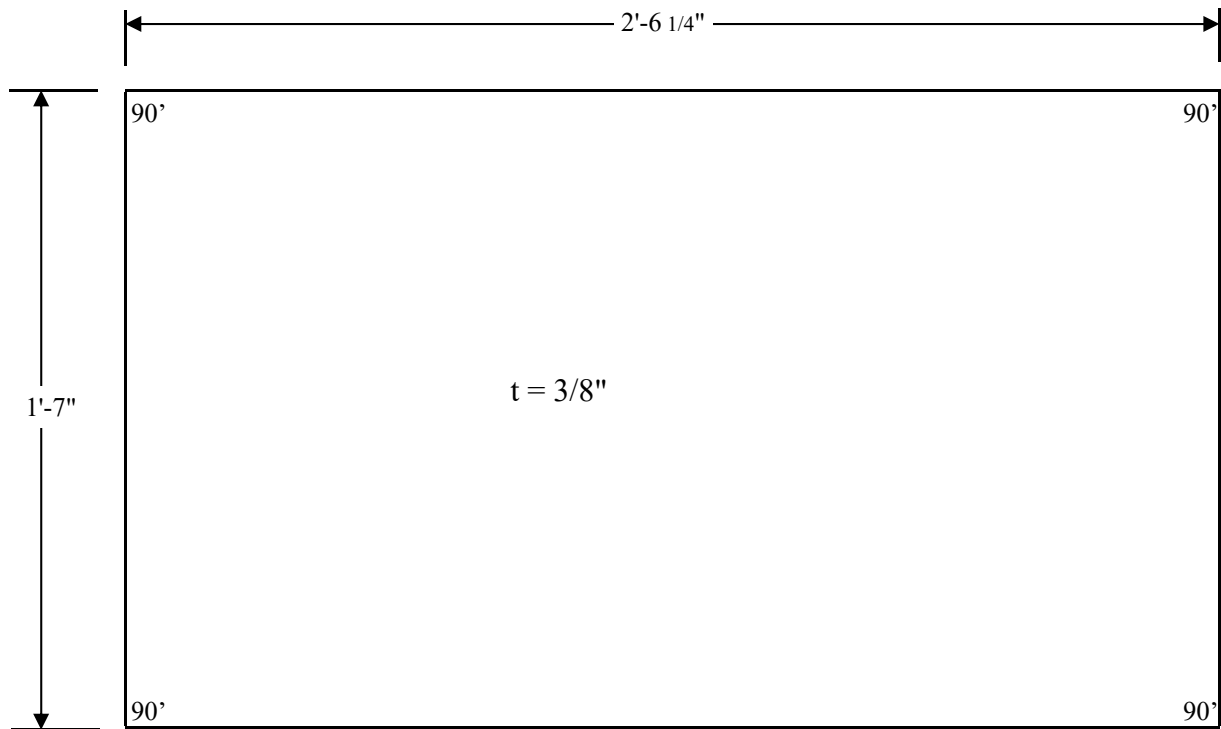

Bolt/Rivet spacing 3" o.c. except where noted
Bolt diameter 5/8"
1 1/4" Rivet Head

Insp.	WRR/KBM/MSY/RRJ	FORM IIIB
Date	2/17/2010	BRIDGE INSPECTION REPORT
Dist.	5	Co. 25 / Fulton Rt. 289 Sec. 4 Log 16.29 Br M2728

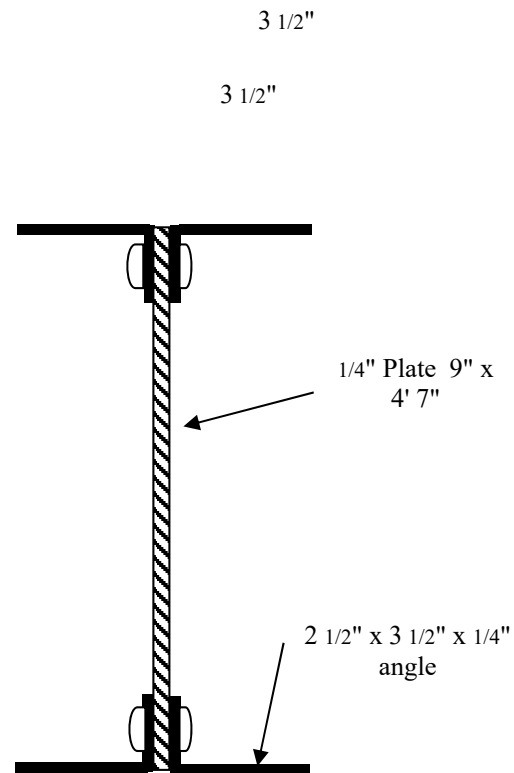
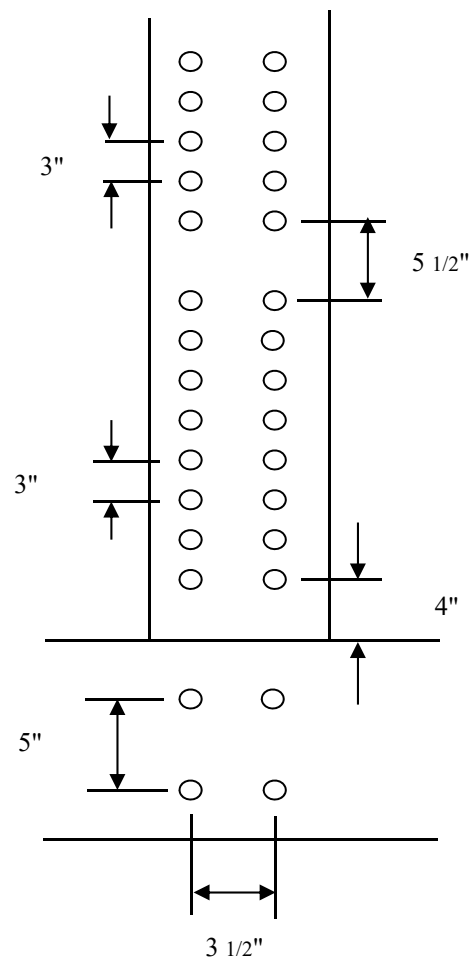

Bolt/Rivet spacing 3" o.c. except where noted
 Bolt diameter 5/8"
 1 1/4" Rivet Head

L1 & L5 Verticals

Insp.	WRR/KBM/MSY/RRJ	FORM IIIB
Date	6/16/2010	BRIDGE INSPECTION REPORT
Dist.	5	Co. 25 / Fulton Rt. 289 Sec. 4 Log 16.29 Br M2728

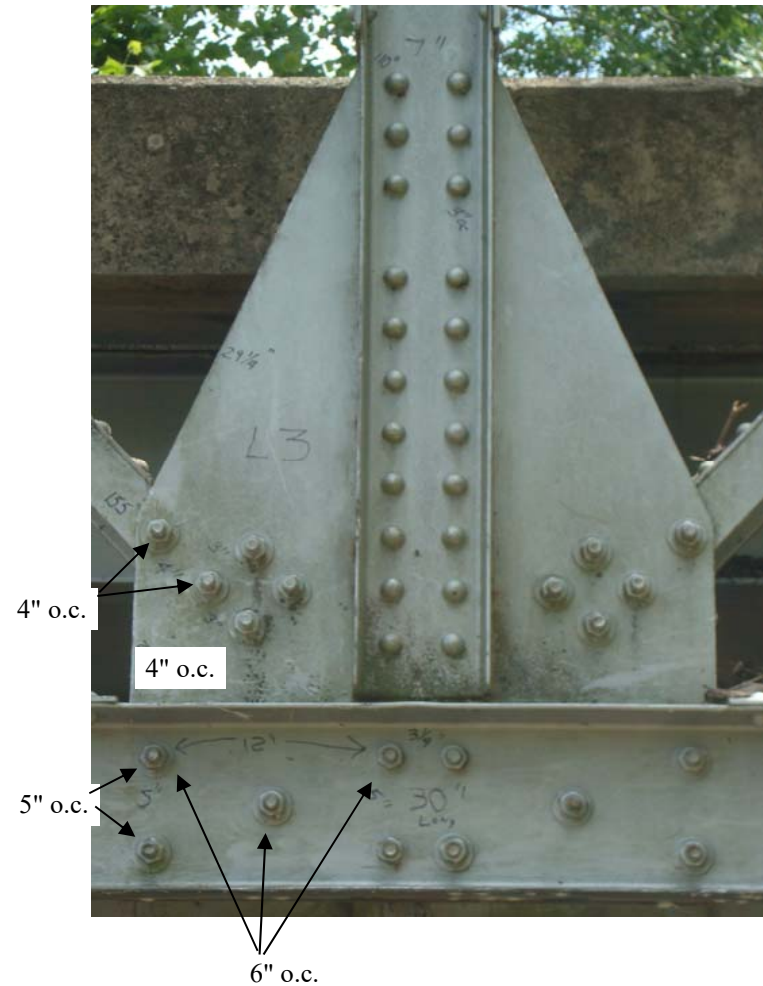
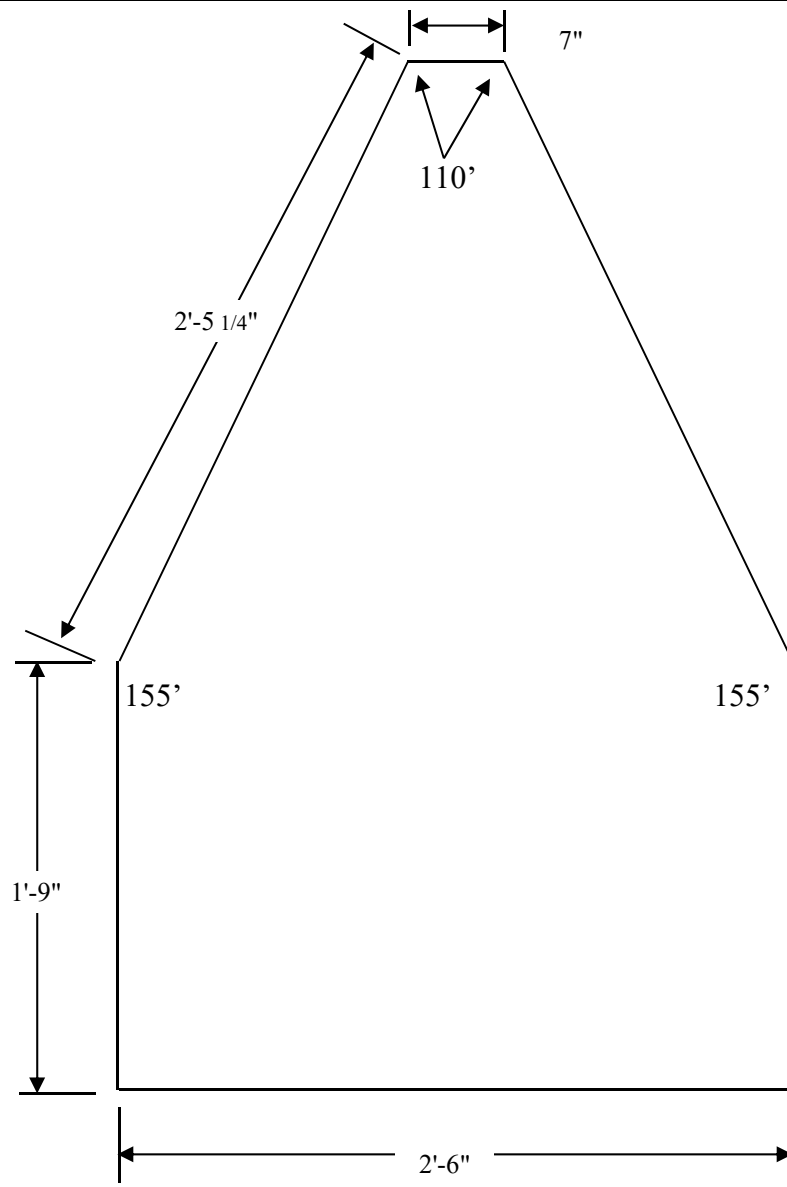

Bolt/Rivet spacing 3" o.c. except where noted
 Bolt diameter 5/8"
 1 1/4" Rivet Head

Insp. WRR/KBM/MSY/RRJ

Date 6/16/2010

Dist. 5

Co. 25 / Fulton

FORM IIIB

BRIDGE INSPECTION REPORT

Rt. 289 Sec. 4 Log 16.29 Br M2728

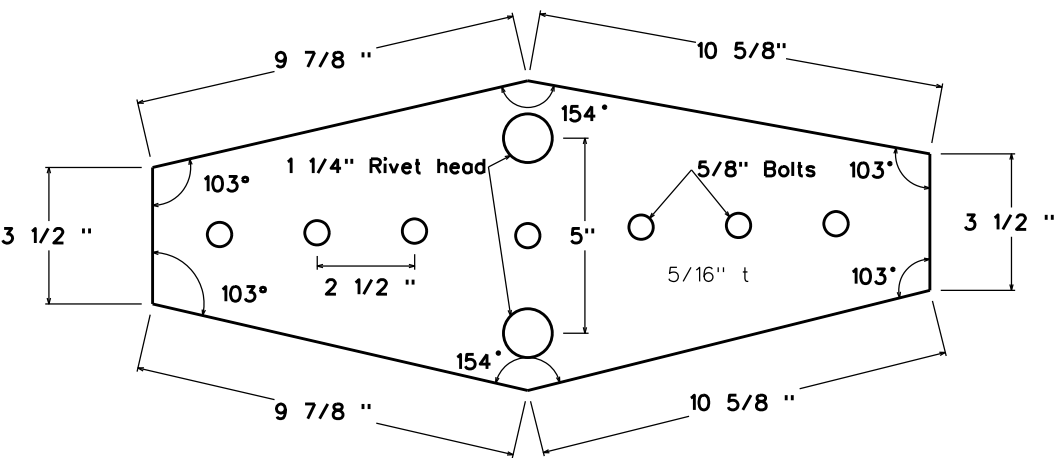

*Typical bolt spacing center to center 2 1/2"



Middle connection at laterals

*Not to Scale

Bridge No. M2728	Dist. 5	Co. Fulton - 25
Log 16.29	Rt. 289	Sect/Zone - 4
Date Drawn 6/16/10 By RRJ		

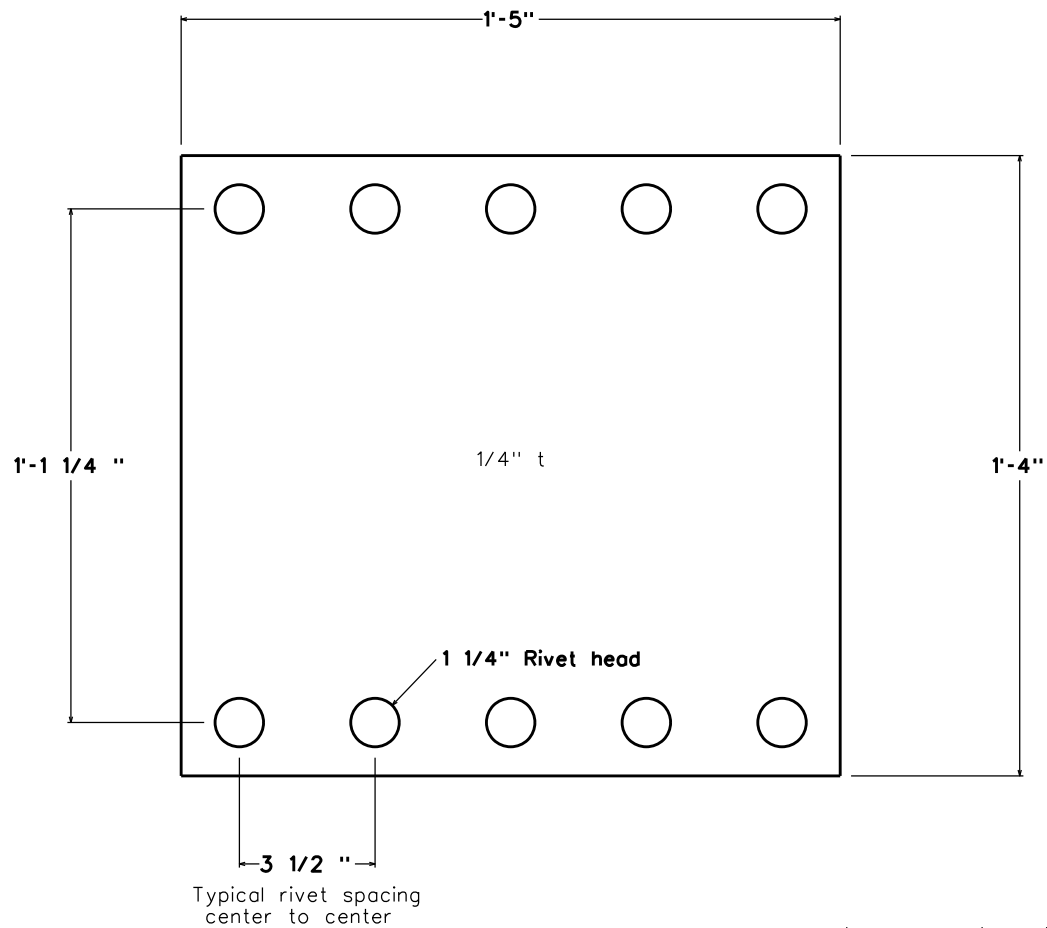

Lower chord plate

*Not to Scale

Bridge No. M2728	Dist. 5	Co. Fulton - 25
Log 16.29	Rt. 289	Sect./Zone - 4
Date Drawn 6/16/10 By RRJ		

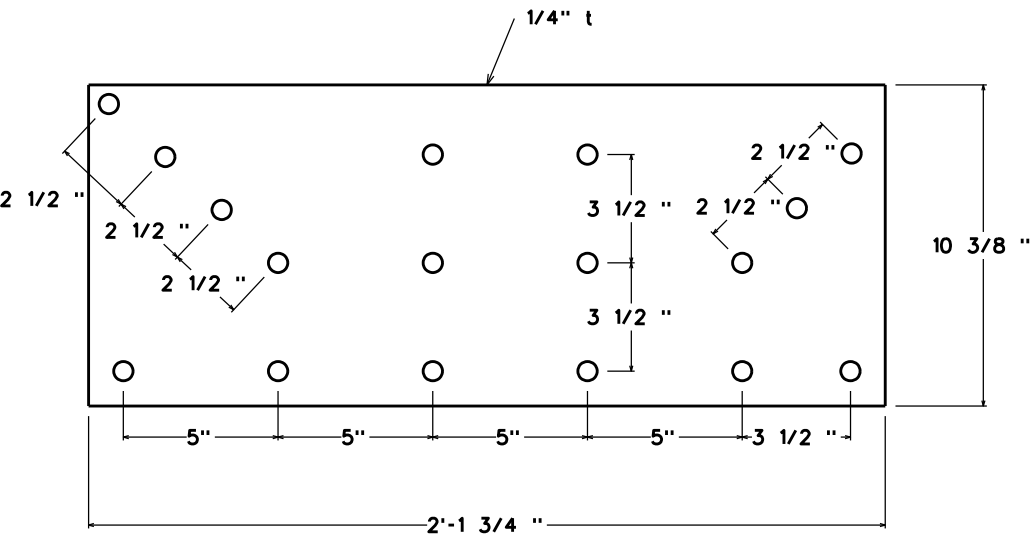

• All bolts are $5/8''$



L1 and L5 Bottom Connections

*Not to Scale

Bridge No. M2728	Dist. 5	Co. Fulton - 25
Log 16.29	Rt. 289	Sect/Zone - 4
Date Drawn 6/16/10 By RRJ		

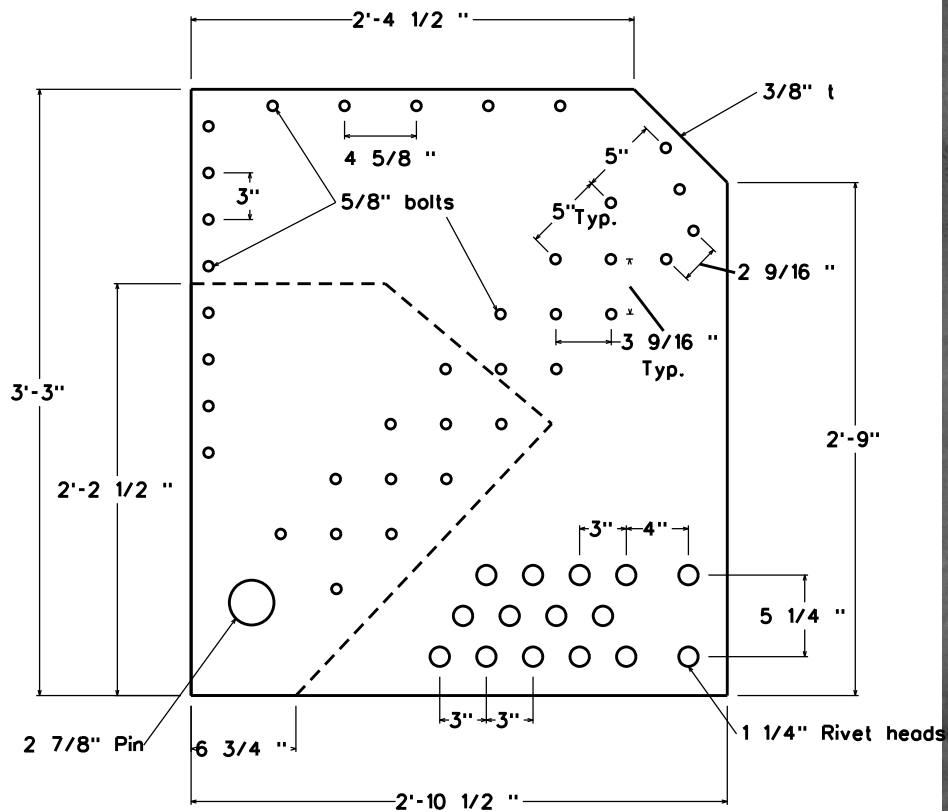

L0 Connection (Mirror Image of L0 Lt)

L0 Connections
and L6 Connections

Detail of interior gusset plate

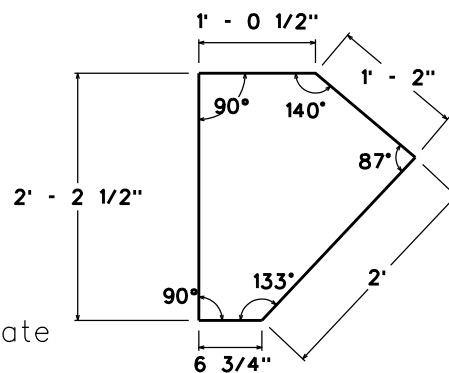

*Not to Scale

Bridge No. M2728	Dist. 5	Co. Fulton - 25
Log 16.29	Rt. 289	Sect/Zone - 4
Date Drawn 6/16/10 By RRJ		

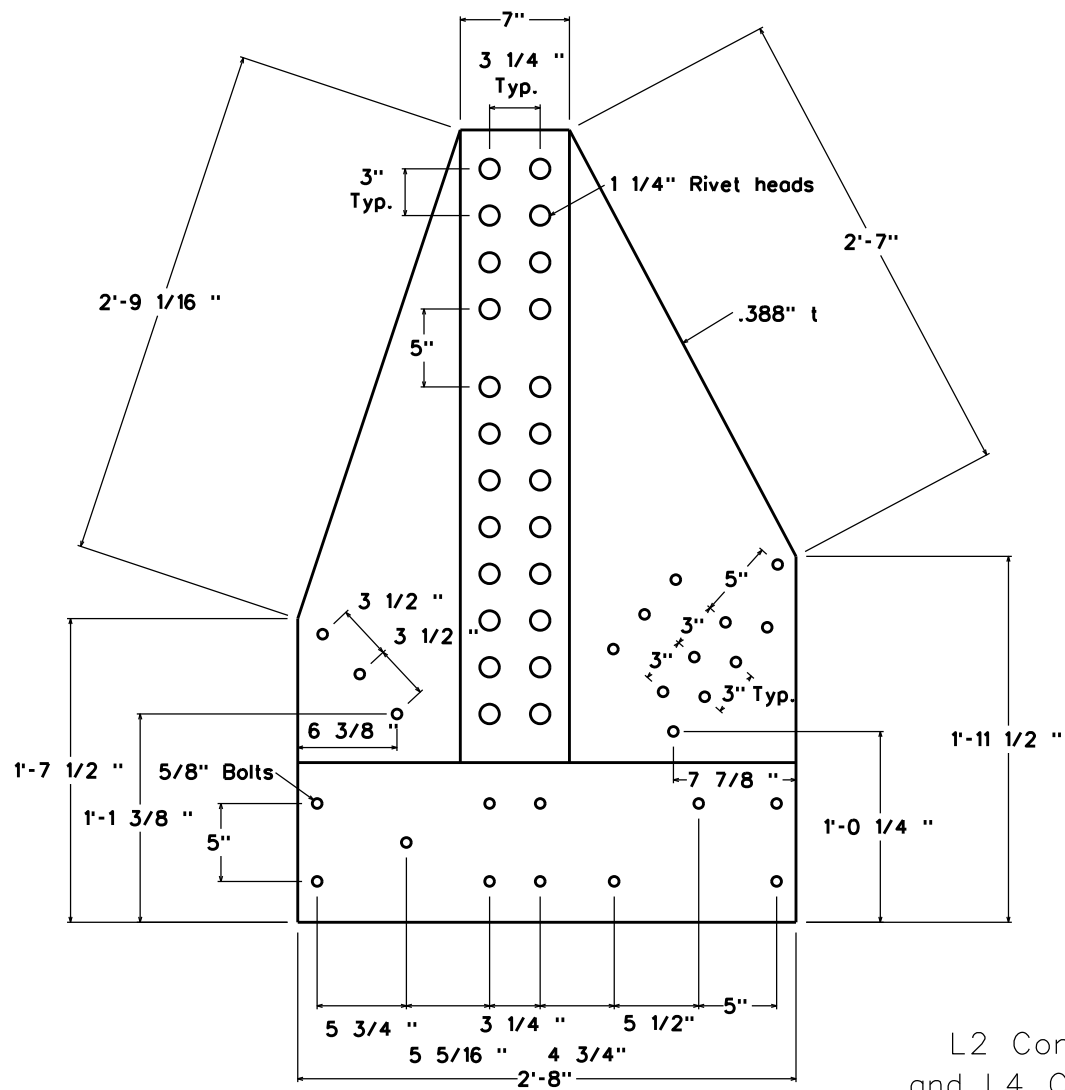

L2 Connections
and L4 Connections

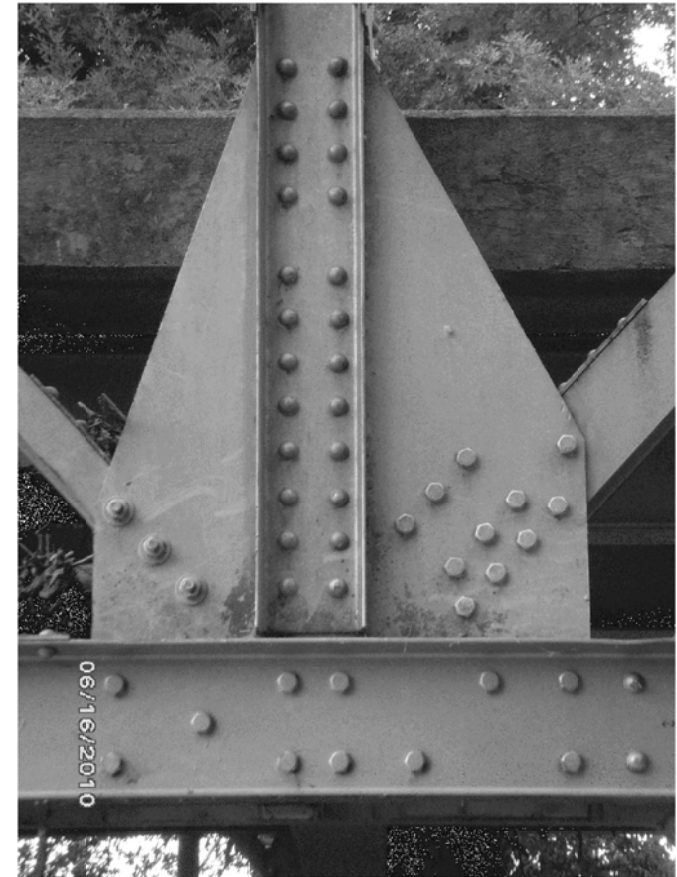

*Not to Scale

Bridge No. M2728	Dist. 5	Co. Fulton - 25
Log 16.29	Rt. 289	Sect/Zone - 4
Date Drawn 6/16/10 By RRJ		

Photo 1

File Name:

1550082188.793696.jpg

Description

Log Mile looking North.

Date

02/13/2019



Photo 2

File Name:

1550082226.269287.jpg

Description

Abutment 1.

Date

02/13/2019



Photo 3

File Name:

1550082254.405212.jpg

Description

Span 1 - Overall Deck.

Date

02/13/2019



Photo 16

File Name:

1550083208.147039.jpg

Description

Span 2 - (Truss) Interior channels of verticals are cracked below sway bracing at U2 Right.

Date

02/13/2019



Photo 18

File Name:

1550083585.073188.jpg

Description

Span 2 - Heavy scaling & deep Spalls to deck in Left Lane.

Date

02/13/2019



Photo 21

File Name:

1550085036.098533.jpg

Description

Span 2 - Overall.

Date

02/13/2019



Photo 28

File Name:

1550085279.232993.jpg

Description

Large spall with 18" rebar exposed between Floorbeams 4 and 5 between Stringers 1, 2 and 3.

Date

02/13/2019



Photo 30

File Name:

1550085816.975014.jpg

Description

Typical Rust to ends of floor beams & connection plates.

Date

02/13/2019

